

**ข้อมูลการศึกษาลักษณะการใช้ไฟฟ้า**

**เดือน กุมภาพันธ์ 2563**

Table 1-1

COINCIDENT WITH LOAD RESEARCH SYSTEM'S PEAK ON February 12,2020 time 14:15 7,810.12 MW  
 ( MEA SYSTEM'S PEAK ON February 12,2020 time 14:30 8,178.86 MW )

CLASS	Number of Customers	Kilowatt hours	Coincident Peak (MEA System Peak at time 14:30 )		Coincident Peak (Load Research System Peak at time 14:15)		Sector Diversified Demand		
			MW	Contribution (%)	MW	Contribution (%)	Max MW.	Date	Time
Residential	3,357,828	1,143,050,032	1,436.92	18.49	1,490.41	19.08	2,826.89	9 Feb 20	20:45
Small General Service	517,113	668,482,398	1,165.38	15.00	1,177.09	15.07	1,383.33	14 Feb 20	16:45
Medium General Service	23,846	707,347,920	1,628.98	20.96	1,595.53	20.43	1,783.18	17 Feb 20	14:45
Large General Service	2,474	1,435,189,239	3,100.06	39.89	3,106.06	39.77	3,193.81	12 Feb 20	11:15
Specific Business	3,449	163,418,992	272.19	3.50	273.65	3.50	302.88	25 Feb 20	2:15
Non Profit Organization	323	10,552,881	38.17	0.49	38.57	0.49	49.40	6 Feb 20	10:15
Public Lighting	-	39,985,708	0.00	0.00	0.00	0.00	115.33	-	-
Loss	-	67,122,759	128.98	1.66	128.82	1.65	128.98	12 Feb 19	14:30
TOTAL	3,905,033	4,235,149,929	7,770.68	100.00	7,810.12	100.00	7,810.12	12 Feb 19	14:15

Table 1-2

Number of sample customers on February, 2020

CLASS	Number of sample customers (Target)	Number of sample customers (Collected)
Residential	171	171
Small General Service	258	258
Medium General Service	165	165
Large General Service	284	284
Specific Business	74	74
Non-profit Organization	50	50
TOTAL	1,002	1,002

Residential ( Energy Consumption less than 150 kWh per month )

Date: 1 Feb, 2020 to 29 Feb, 2020

Number of sample customers = 52

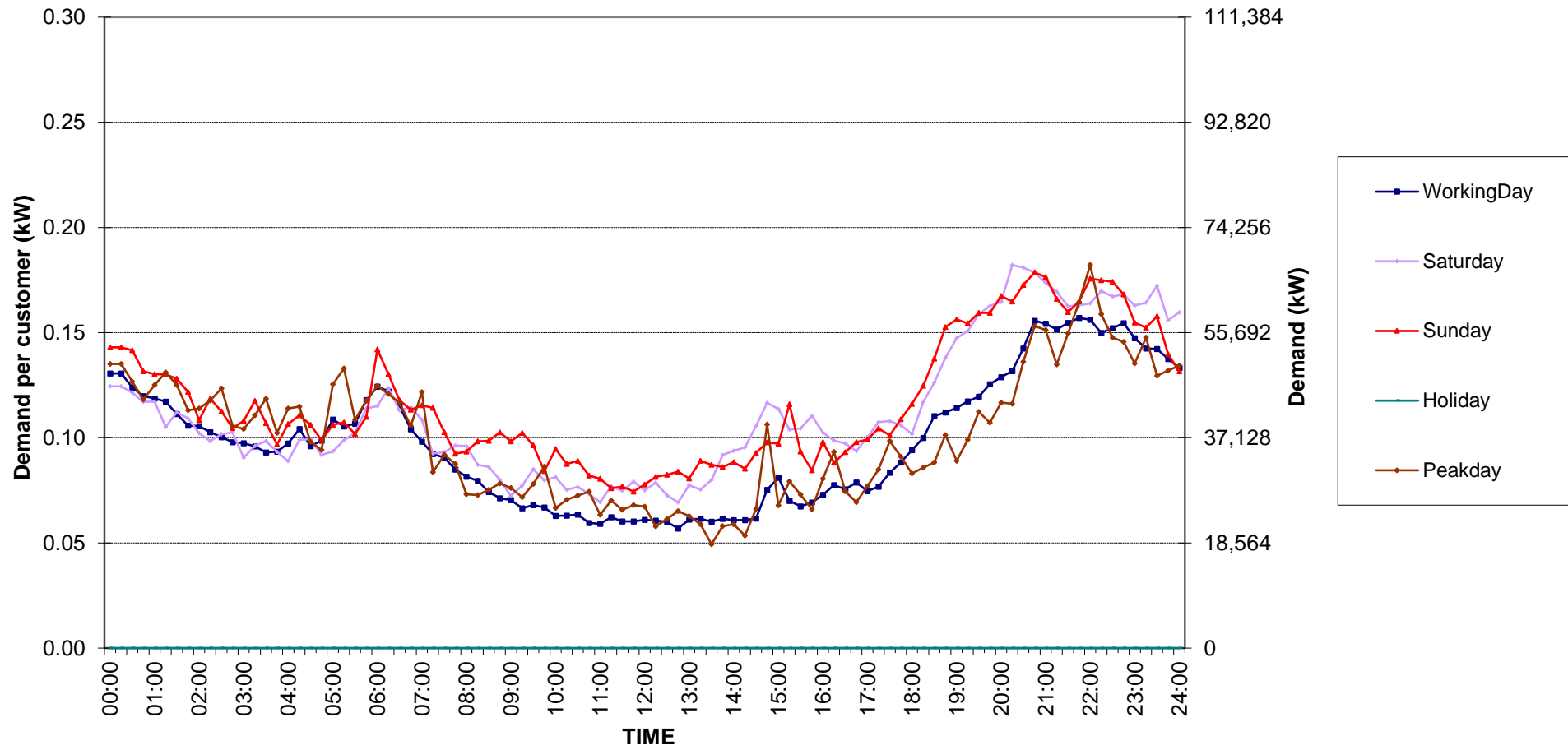

กราฟรูปที่ 1

Residential ( Energy Consumption more than 150 kWh per month )

Date: 1 Feb, 2020 to 29 Feb, 2020

Number of sample customers = 119

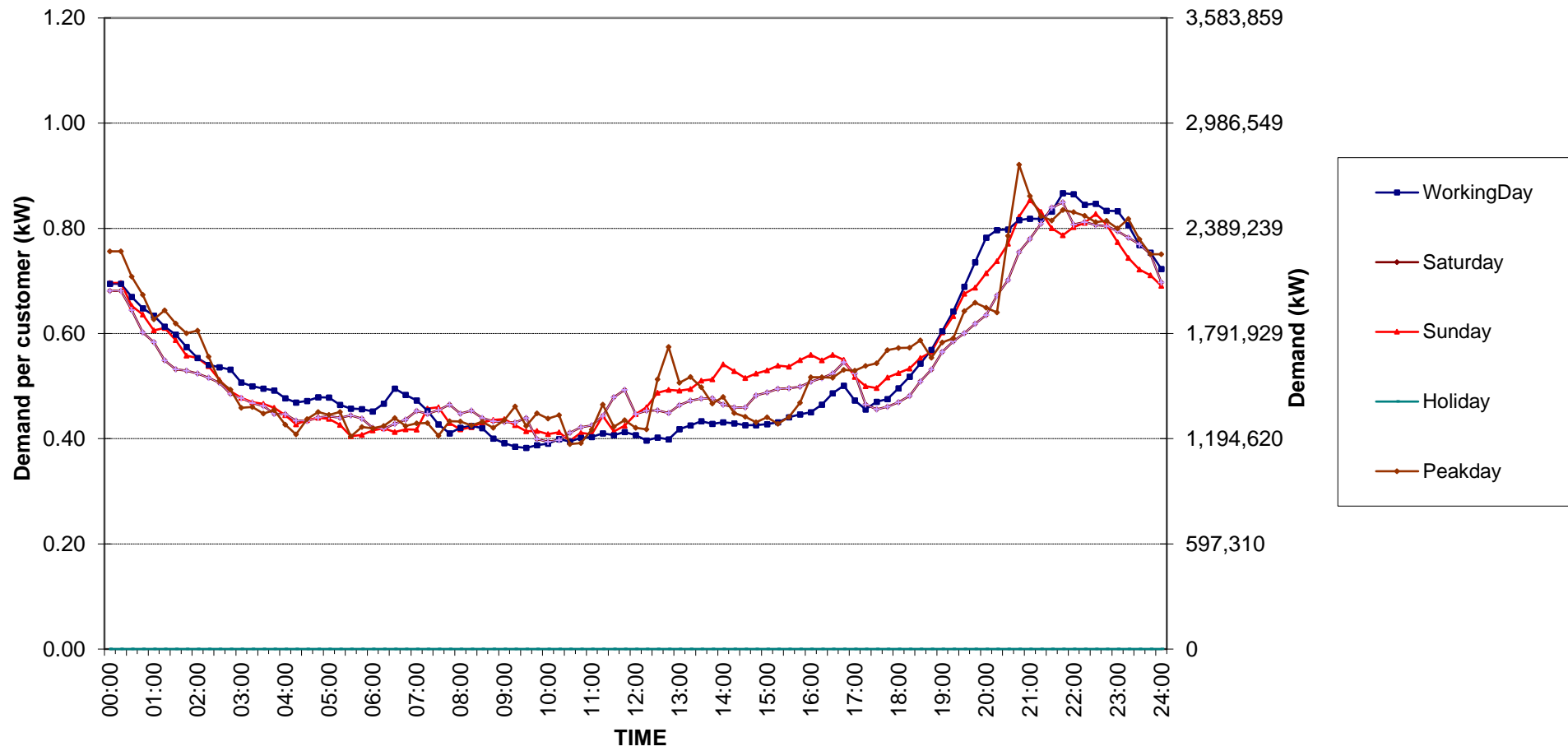

กราฟรูปที่ 2

# Residential Load Profile

Date: 1 Feb, 2020 to 29 Feb, 2020

Number of sample customers = 171

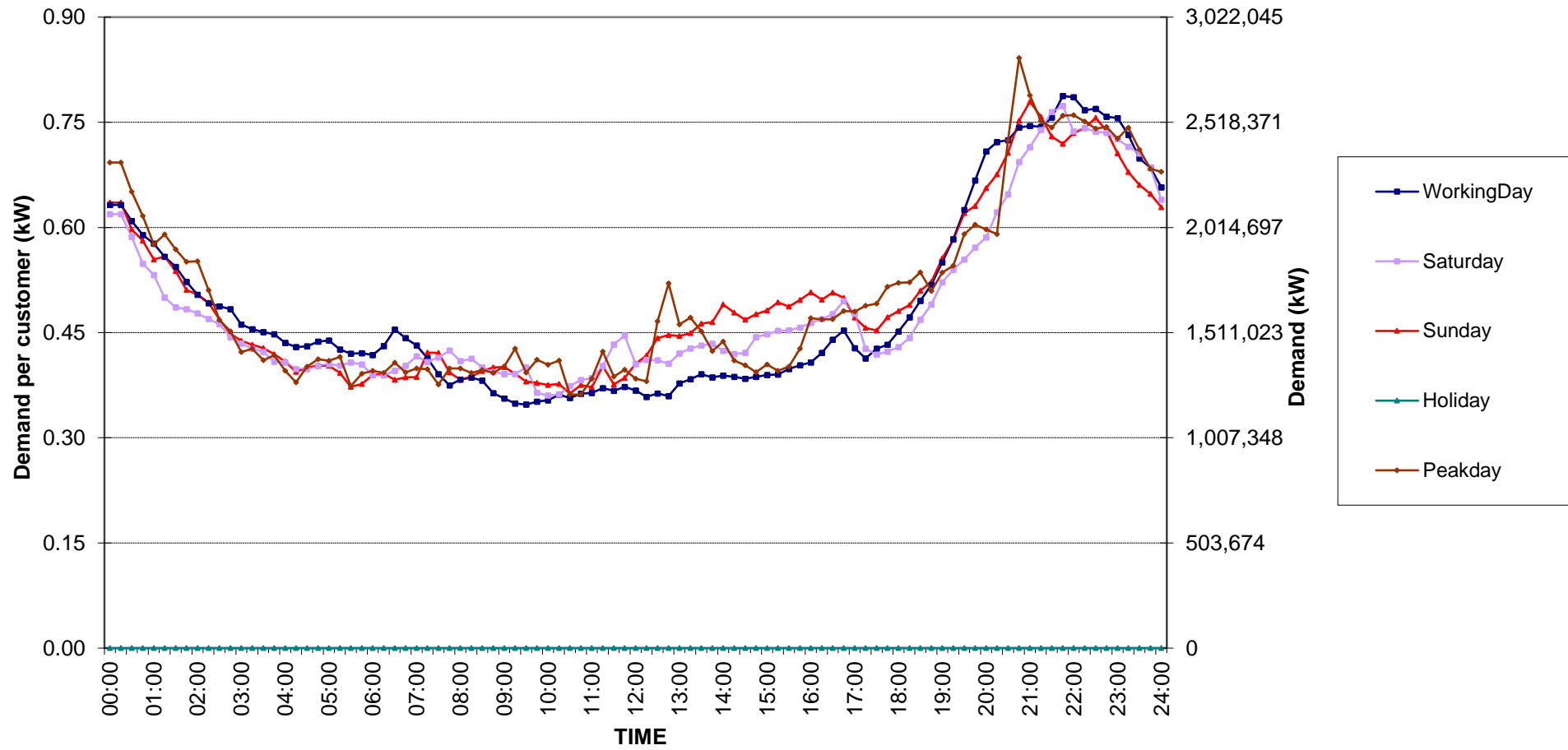

กราฟรูปที่ 3

### Small General Services Load Profile

Date: 1 Feb, 2020 to 29 Feb, 2020

Number of sample customers = 258

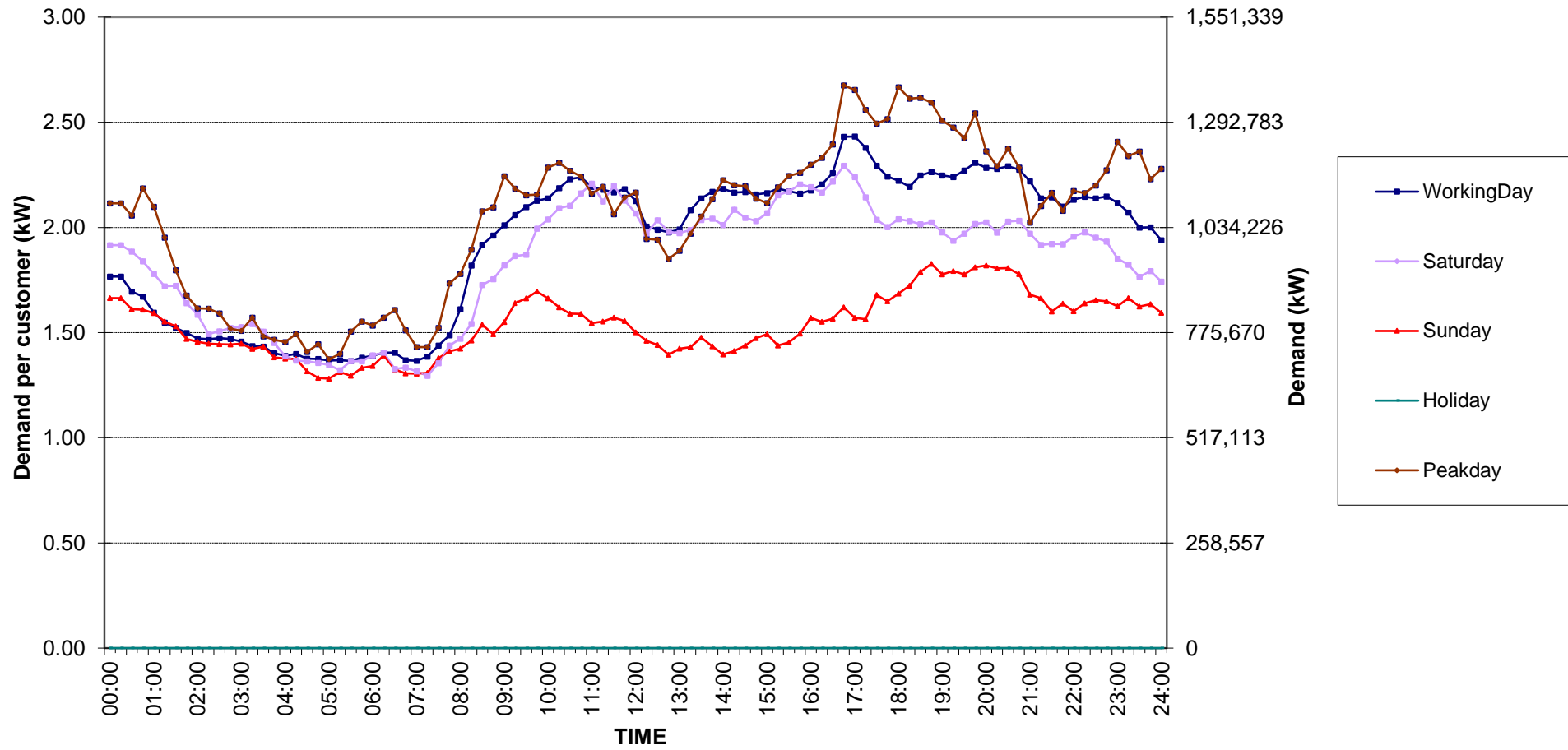

กราฟรูปที่ 4

### Medium General Services Load Profile

Date: 1 Feb, 2020 to 29 Feb, 2020

Number of sample customers = 165

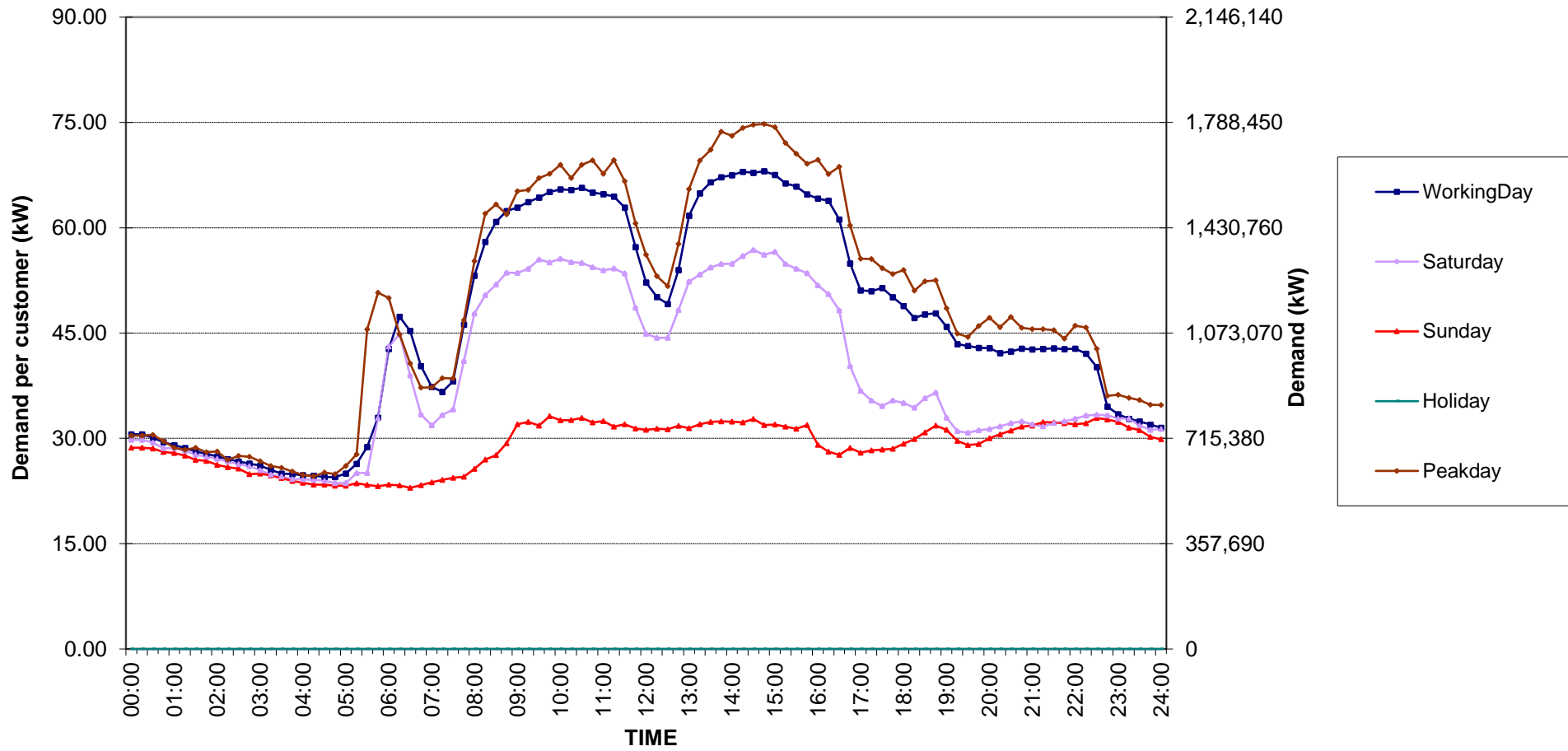

กราฟรูปที่ 5



# Large General Services Load Profile

Date: 1 Feb, 2020 to 29 Feb, 2020

Number of sample customers = 284

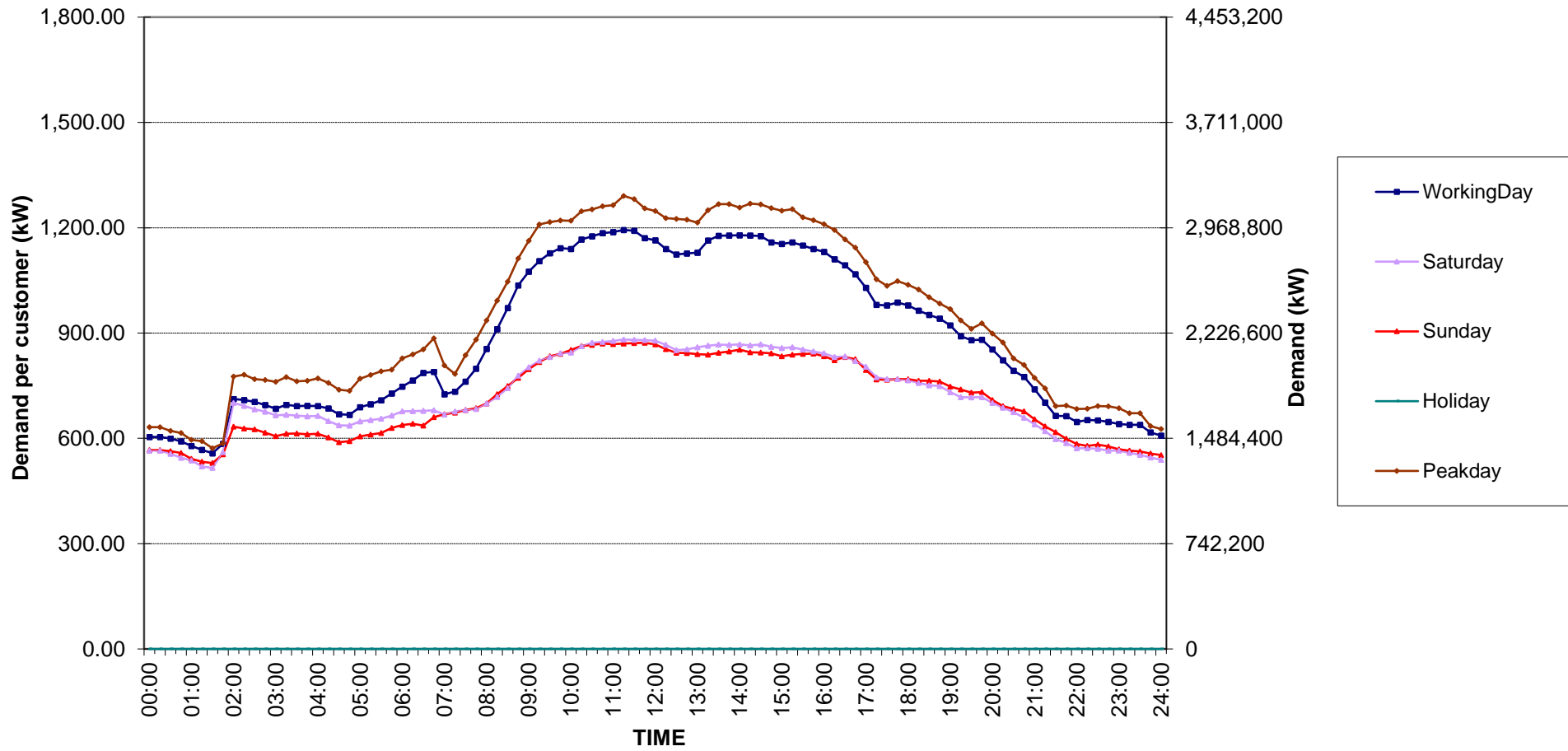

กราฟรูปที่ 6

### Specific Business Load Profile

Date: 1 Feb, 2020 to 29 Feb, 2020

Number of sample customers = 74

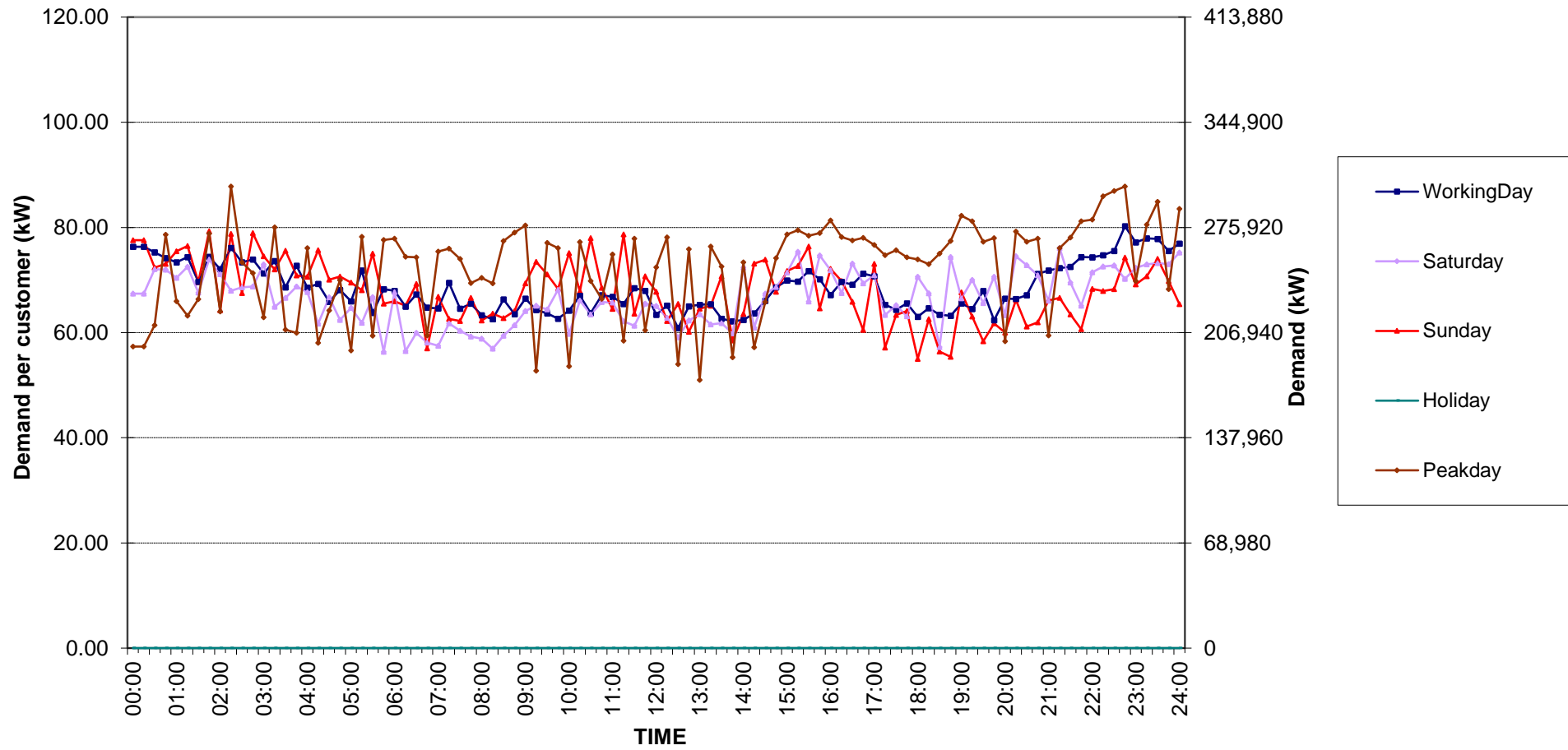

กราฟรูปที่ 7

### Non-profit organizations Load Profile

Date: 1 Feb, 2020 to 29 Feb, 2020

Number of sample customers = 50

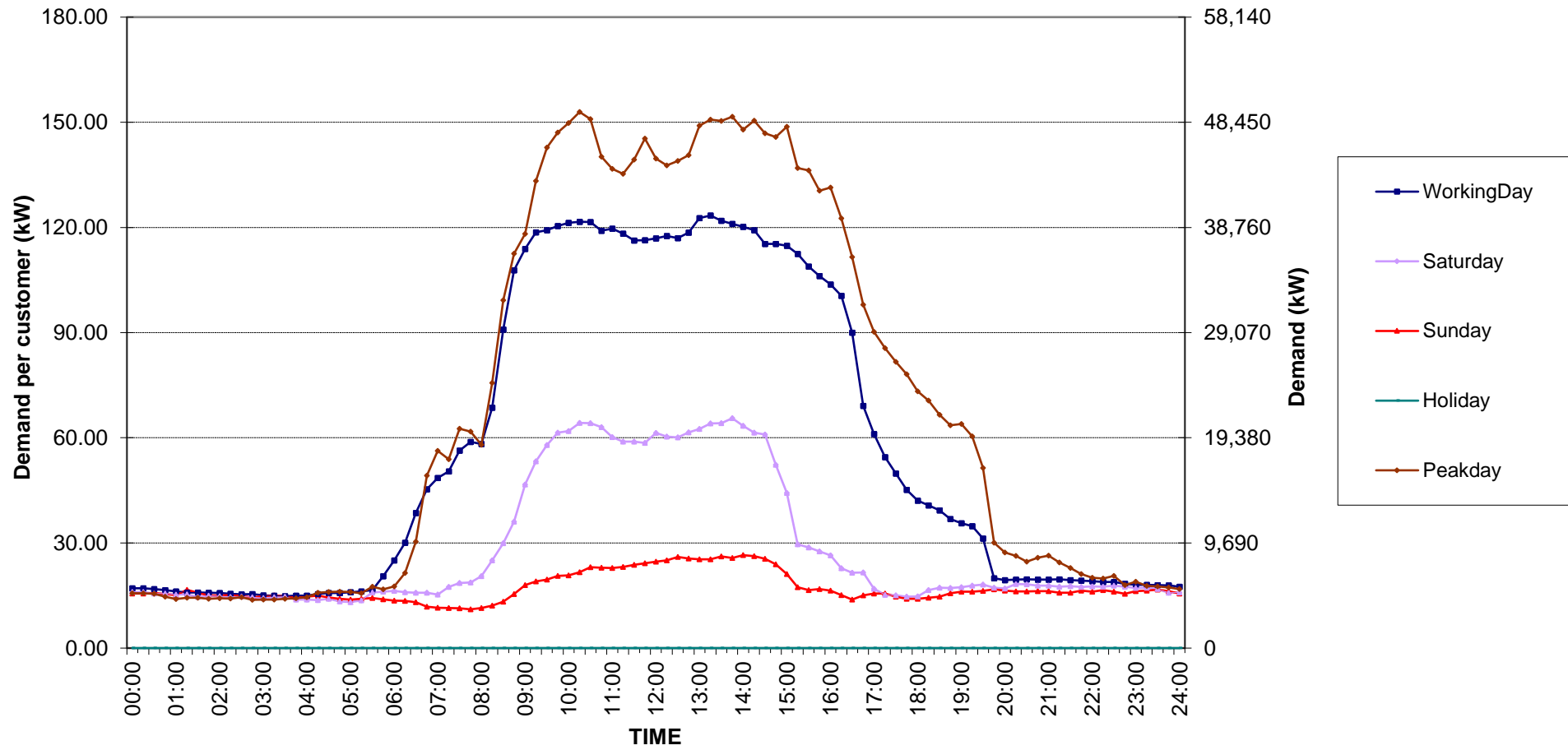

กราฟรูปที่ 8

TSIC 31 (Food Processing) Load Profile

Date: 1 Feb, 2020 to 29 Feb, 2020

Number of sample customers = 32

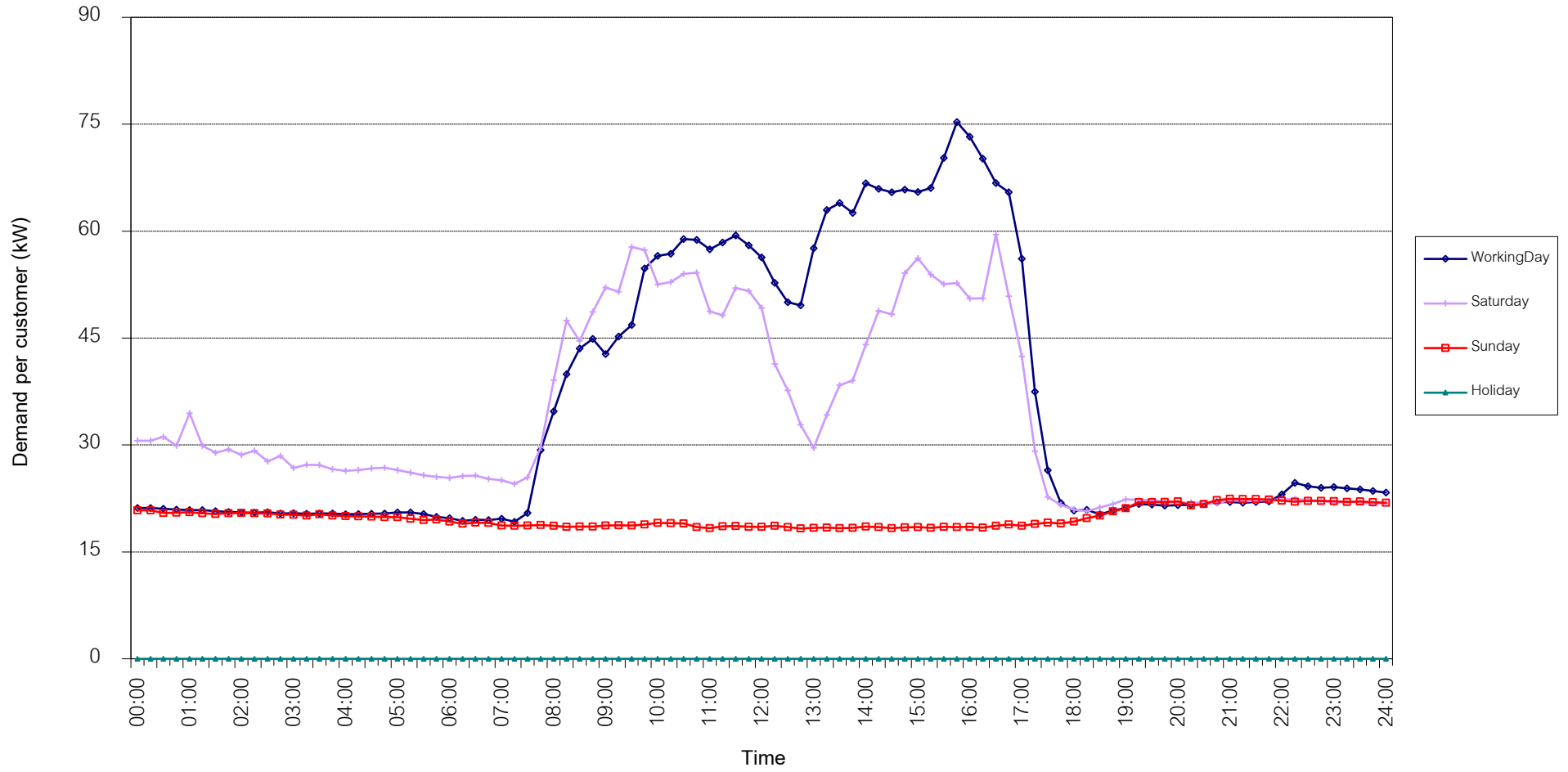

กราฟรูปที่ 9

TSIC 32 (Textiles) Load Profile

Date: 1 Feb, 2020 to 29 Feb, 2020

Number of sample customers = 67

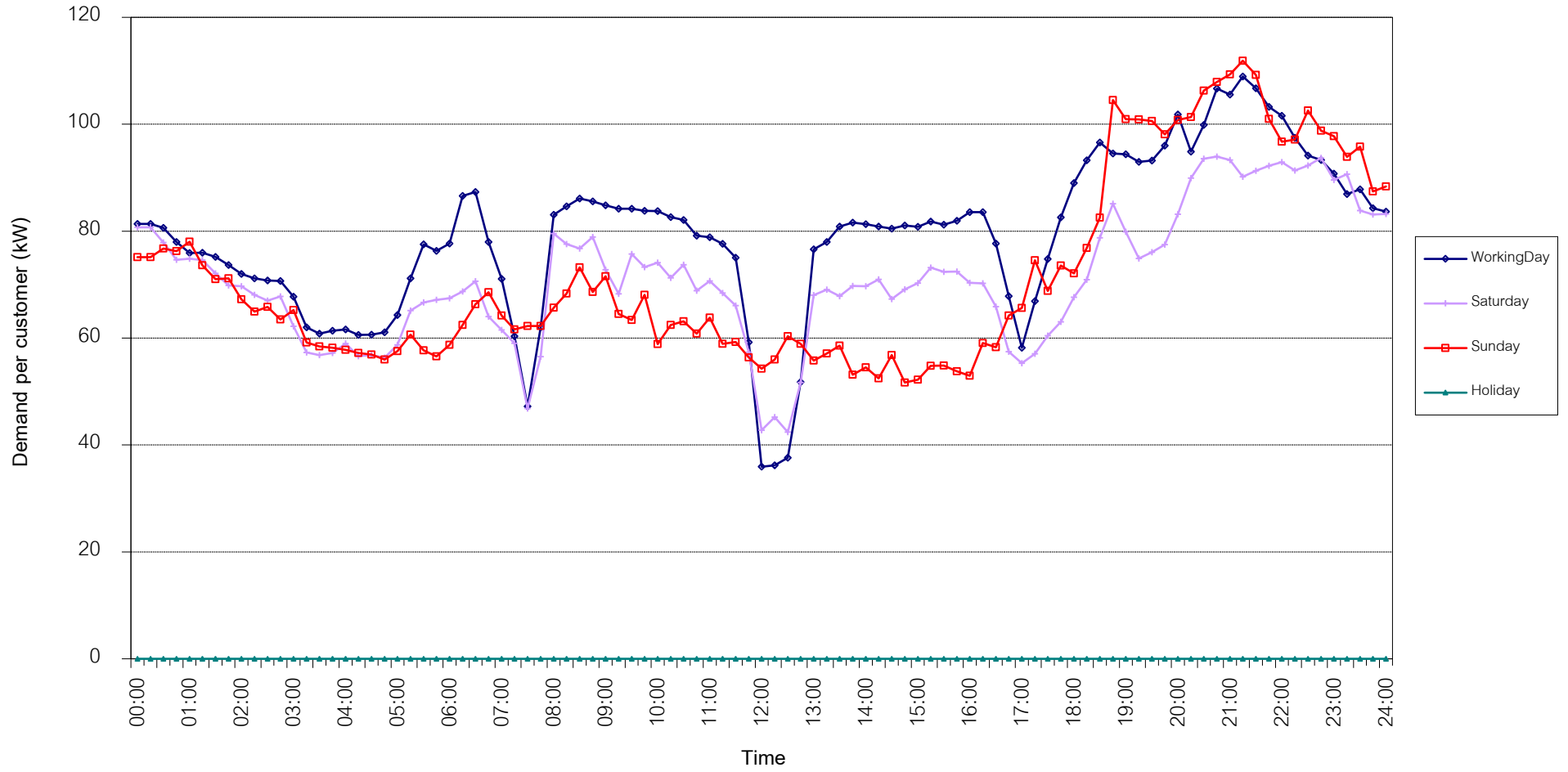

กราฟรูปที่ 10

TSIC 34 (Paper & Printing) Load Profile

Date: 1 Feb, 2020 to 29 Feb, 2020

Number of sample customers = 12

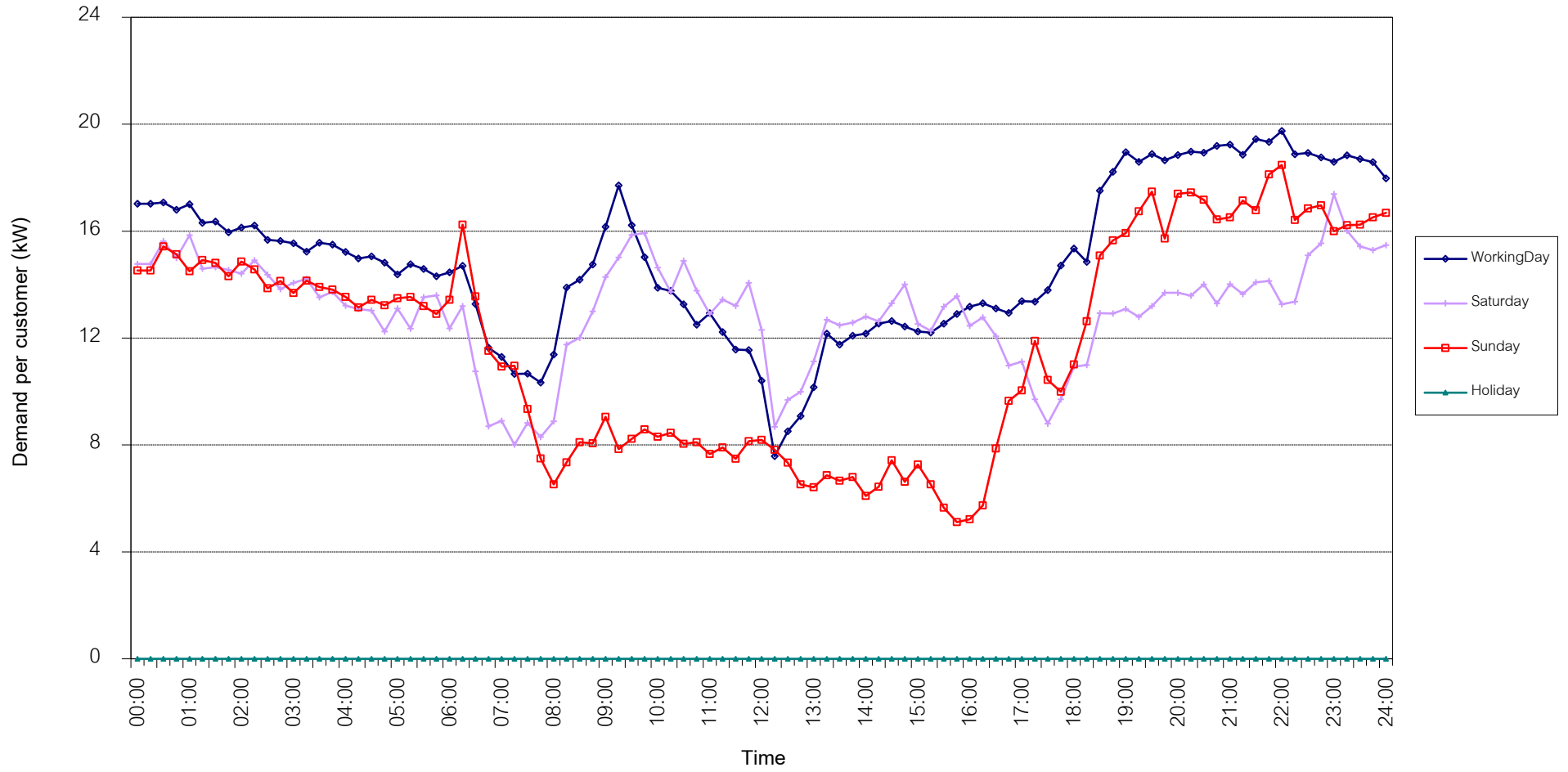

กราฟรูปที่ 11

TSIC 35 (Chemical & Petroleum) Load Profile

Date: 1 Feb, 2020 to 29 Feb, 2020

Number of sample customers = 75

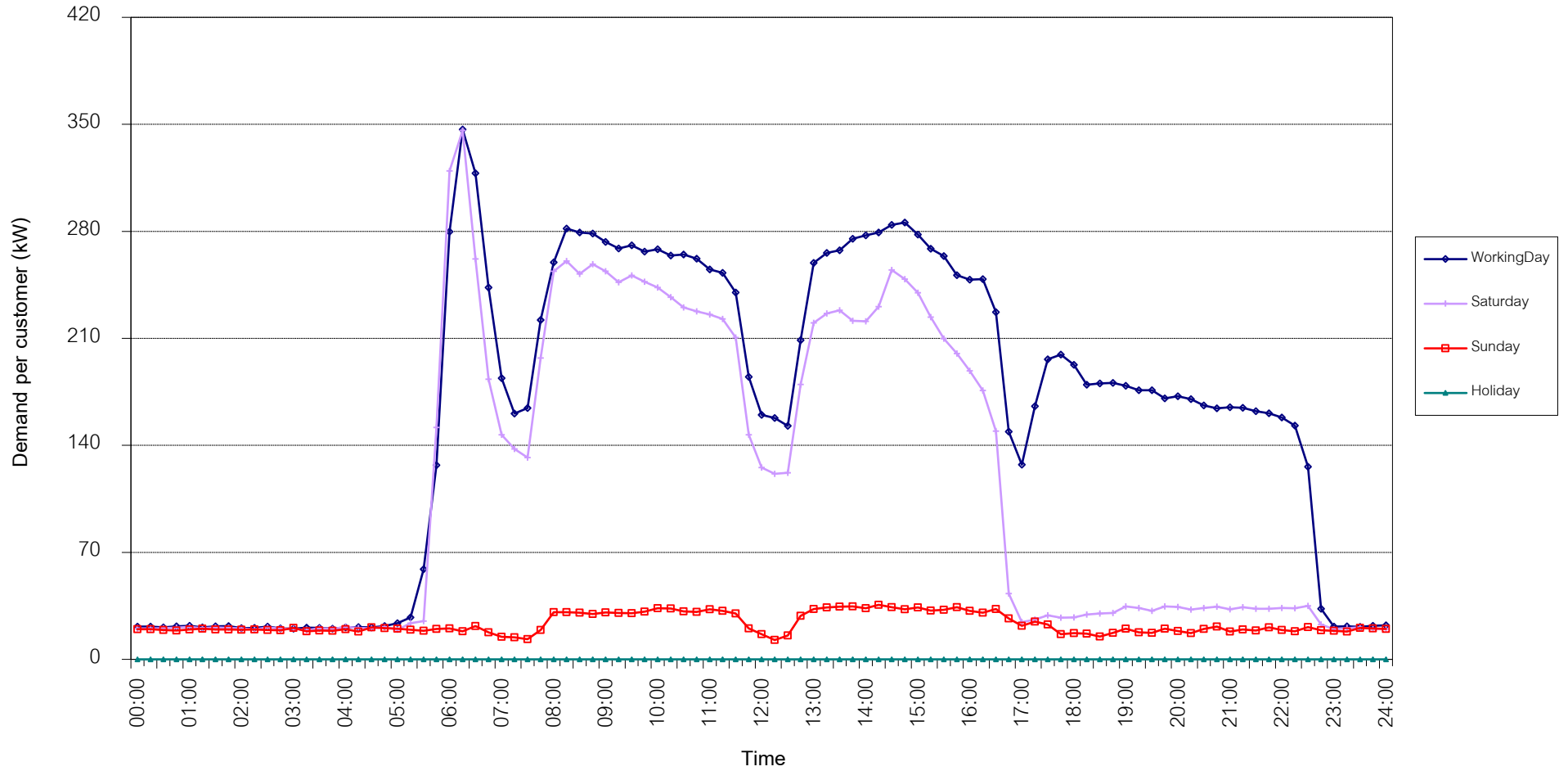

กราฟรูปที่ 12

TSIC 38 (Fabricated Metal Products) Load Profile

Date: 1 Feb, 2020 to 29 Feb, 2020

Number of sample customers = 62

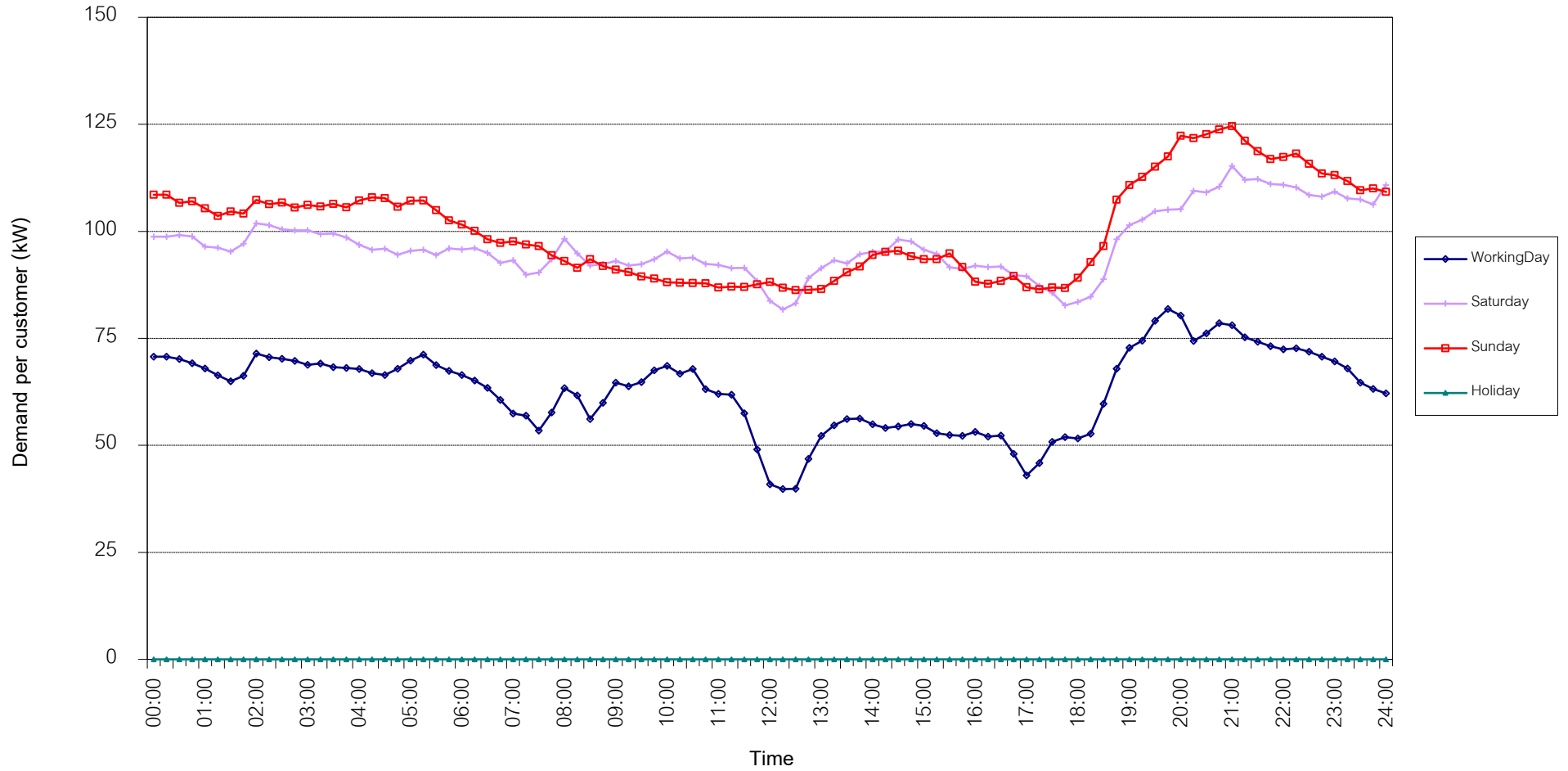

กราฟรูปที่ 13



TSIC 61 (Wholesale Trade) Load Profile

Date: 1 Feb, 2020 to 29 Feb, 2020

Number of sample customers = 48

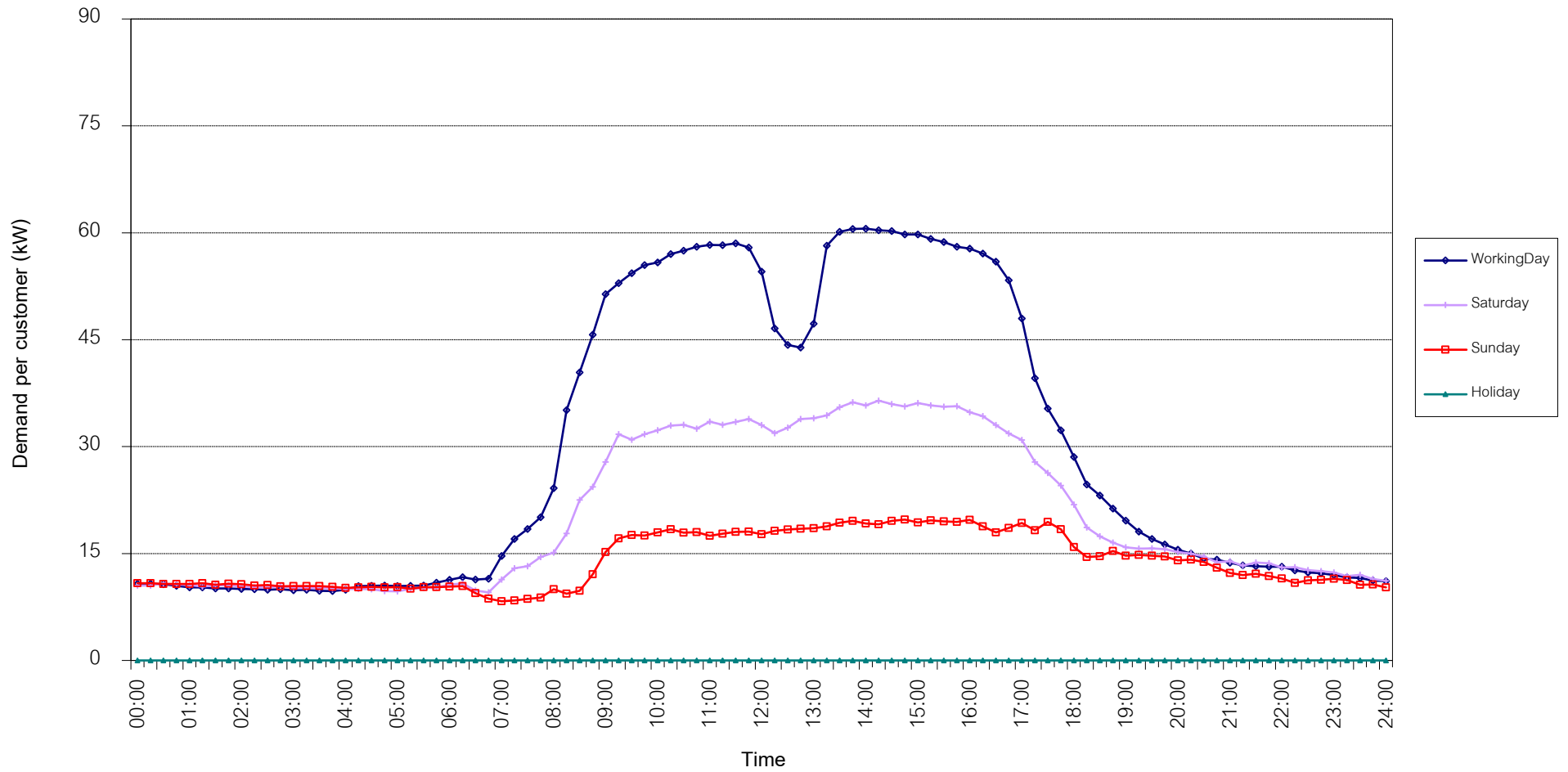

กราฟรูปที่ 14

TSIC 62 (Retail Trade) Load Profile

Date: 1 Feb, 2020 to 29 Feb, 2020

Number of sample customers = 93

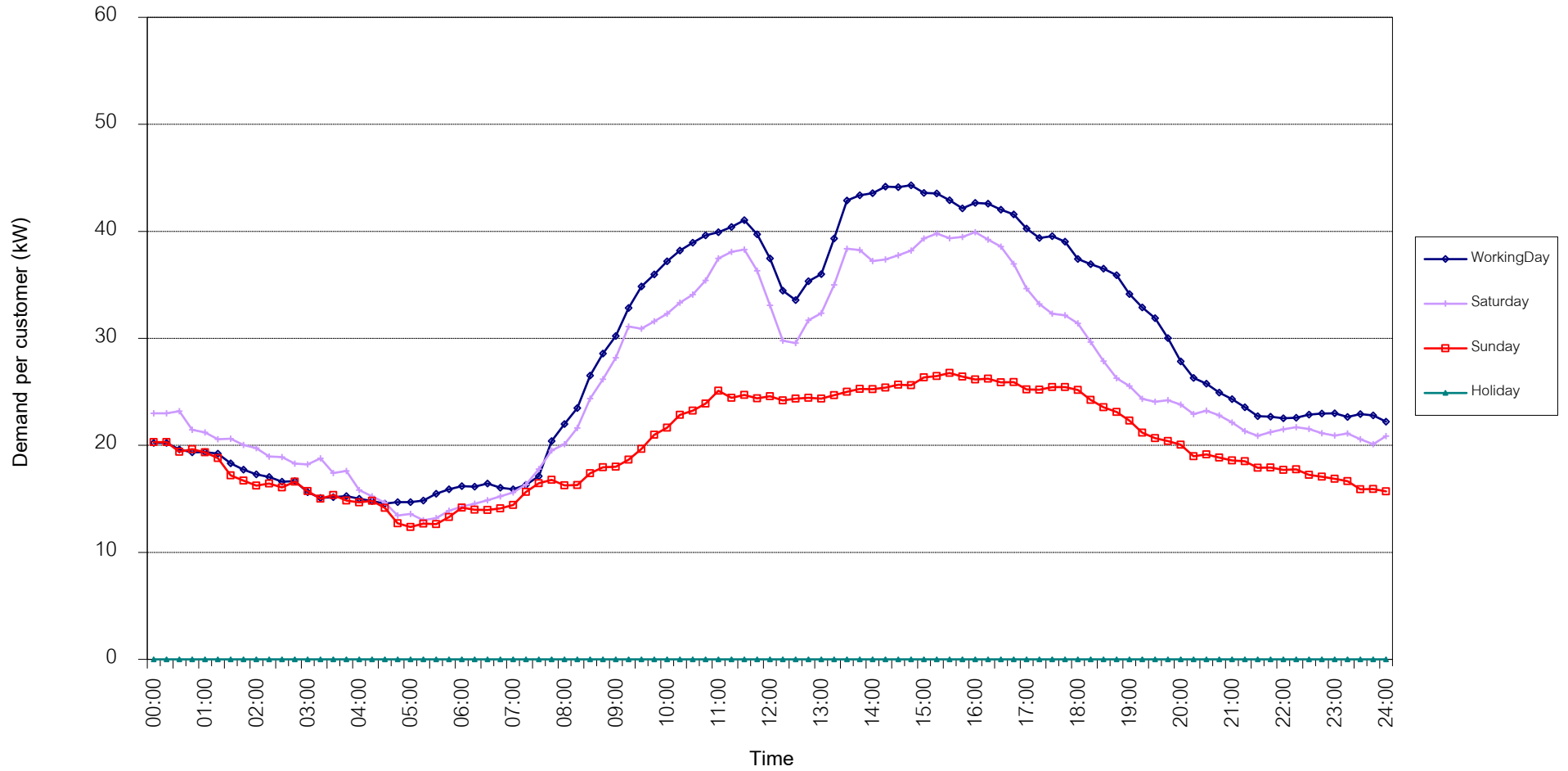

กราฟรูปที่ 15

TSIC 63 (Hotels and restaurants) Load Profile

Date: 1 Feb, 2020 to 29 Feb, 2020

Number of sample customers = 117

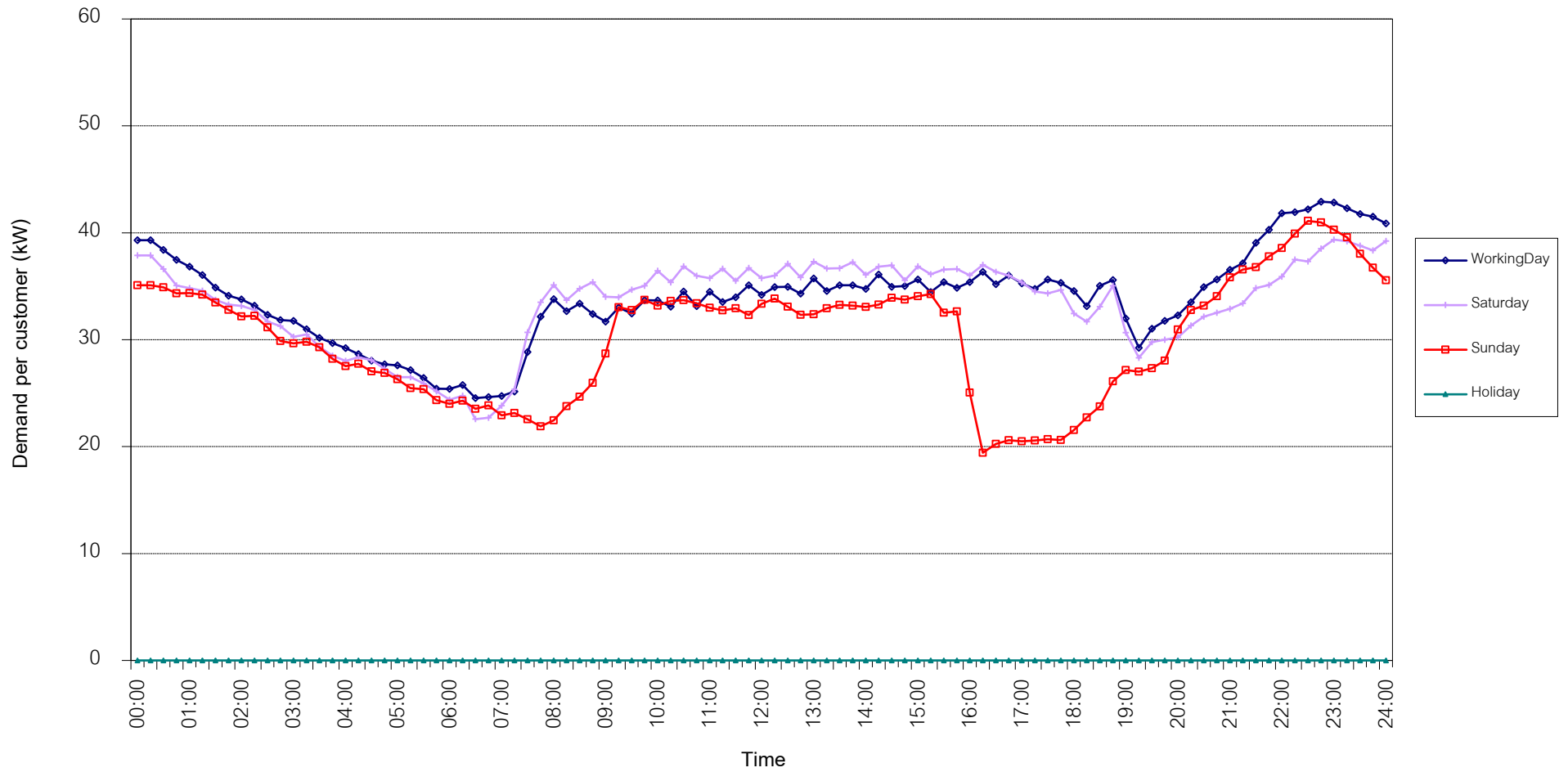

กราฟรูปที่ 16

TSIC 83 (Real Estate) Load Profile

Date: 1 Feb, 2020 to 29 Feb, 2020

Number of sample customers = 47

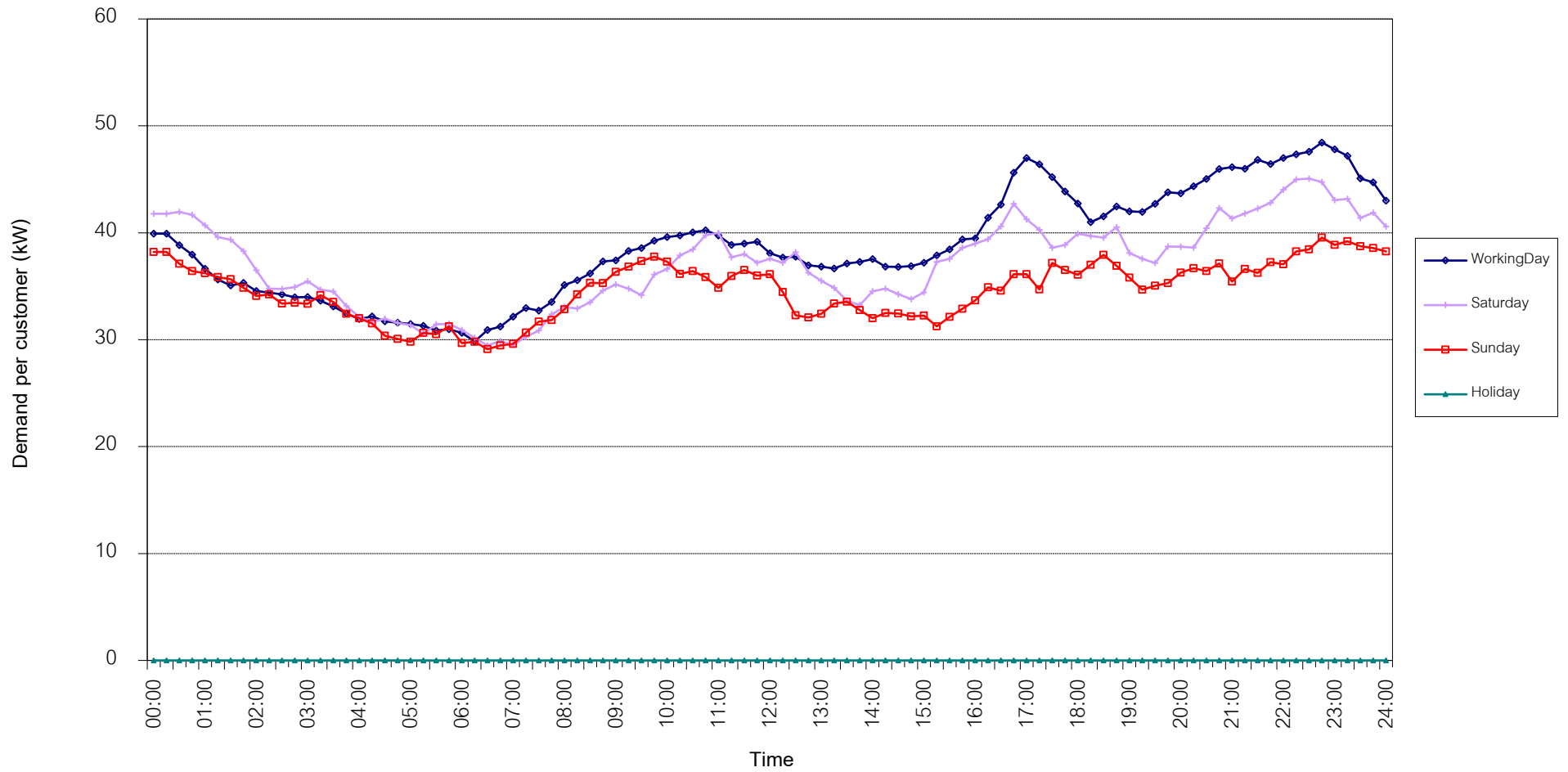

กราฟรูปที่ 17

TSIC 93 (Social Services) Load Profile

Date: 1 Feb, 2020 to 29 Feb, 2020

Number of sample customers = 27

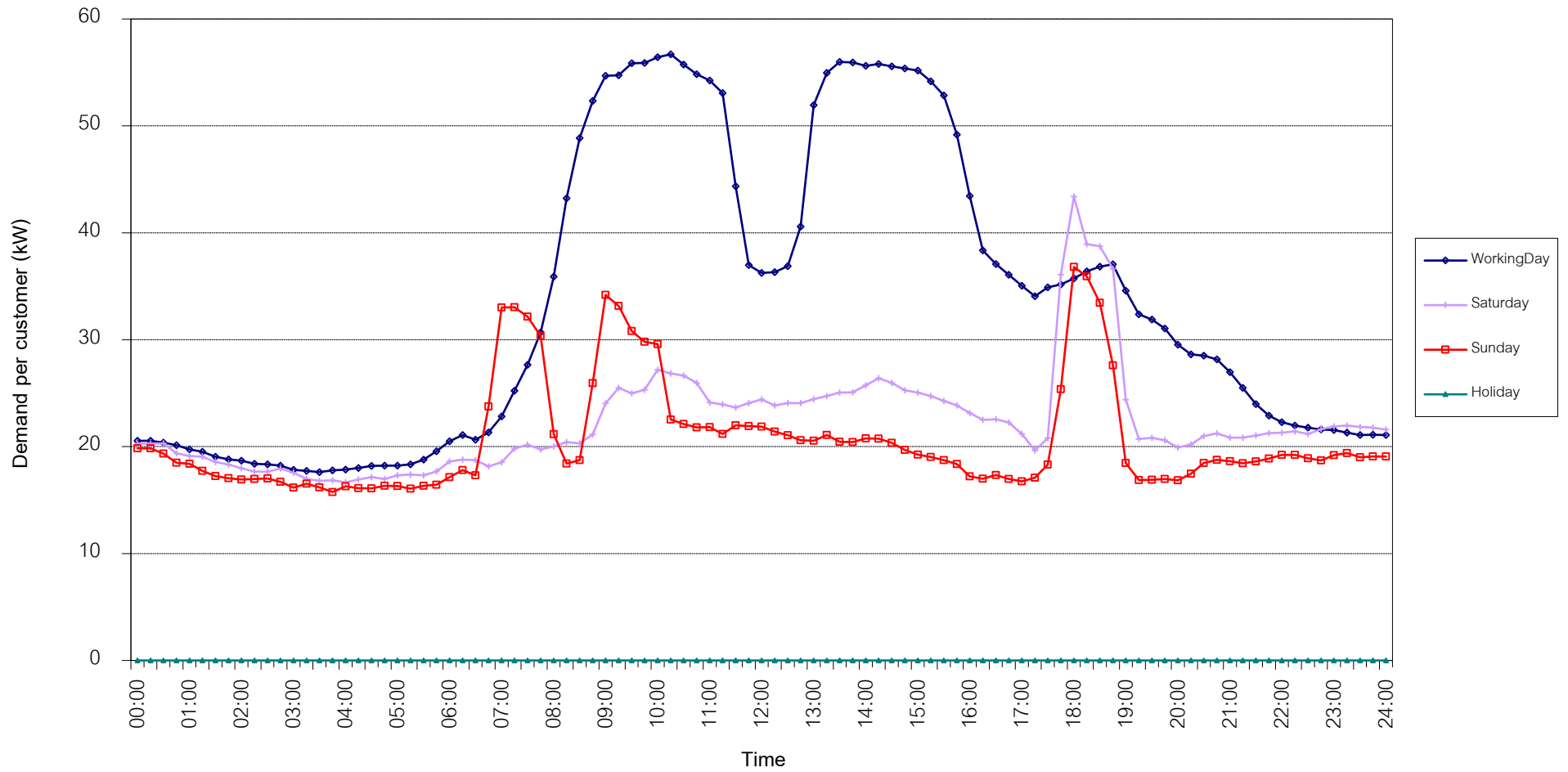

กราฟรูปที่ 18

# MEA's System Load Profile

Peak Day 12 Feb, 2020 at 14:30

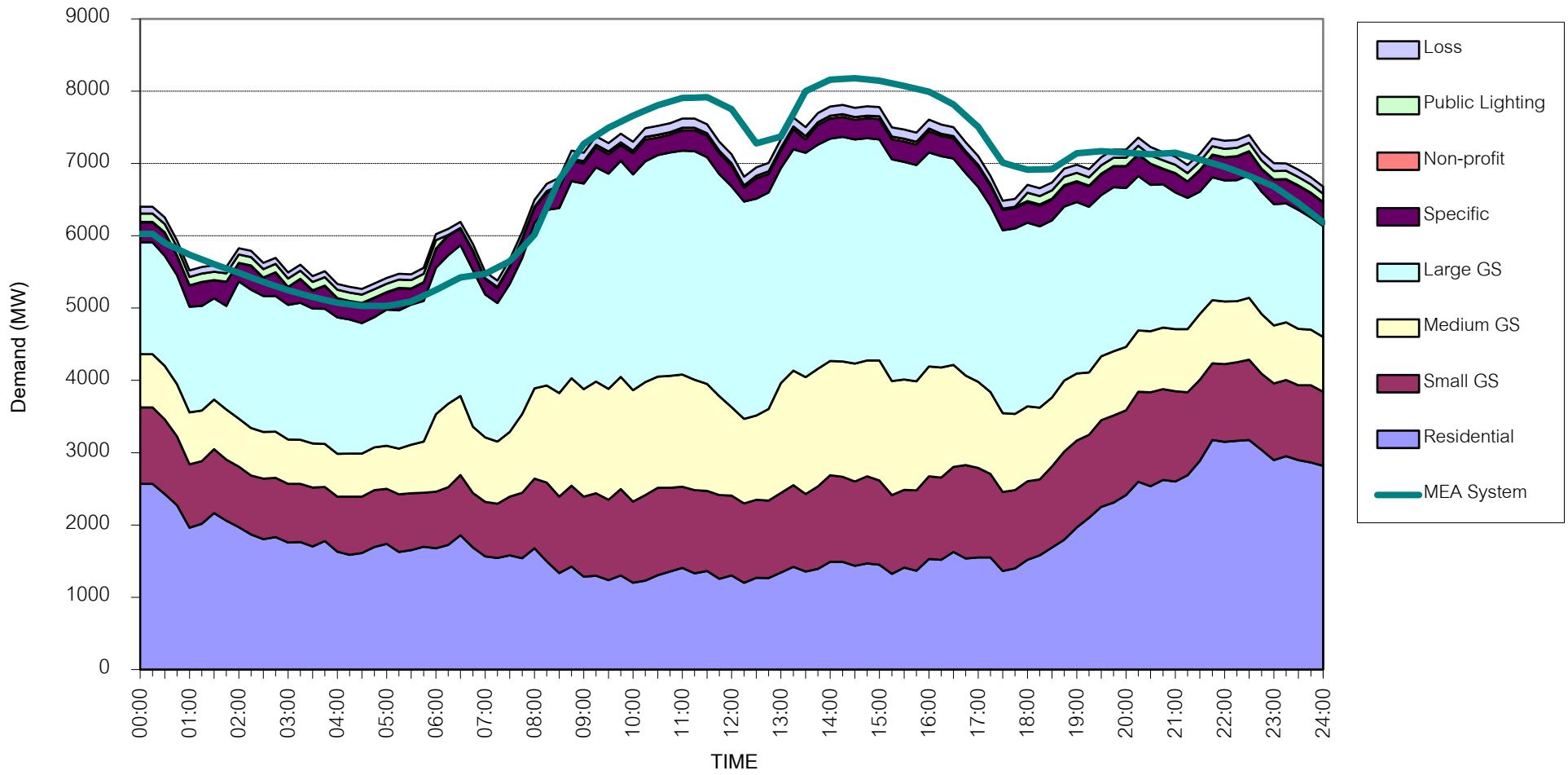

กราฟรูปที่ 19